City of West Des Moines
Zoning Map

THE CITY OF WEST DES MOINES

Version:
07/14/2004
01/03/2005
07/01/2005
01/18/2006
07/01/2006
01/15/2007
01/03/2008
07/01/2008
01/20/2009
09/01/2009
01/05/2010
07/01/2010
01/03/2011
07/02/2012
01/23/2013
07/01/2013
01/01/2015
01/01/2016

Planned Unit Developments
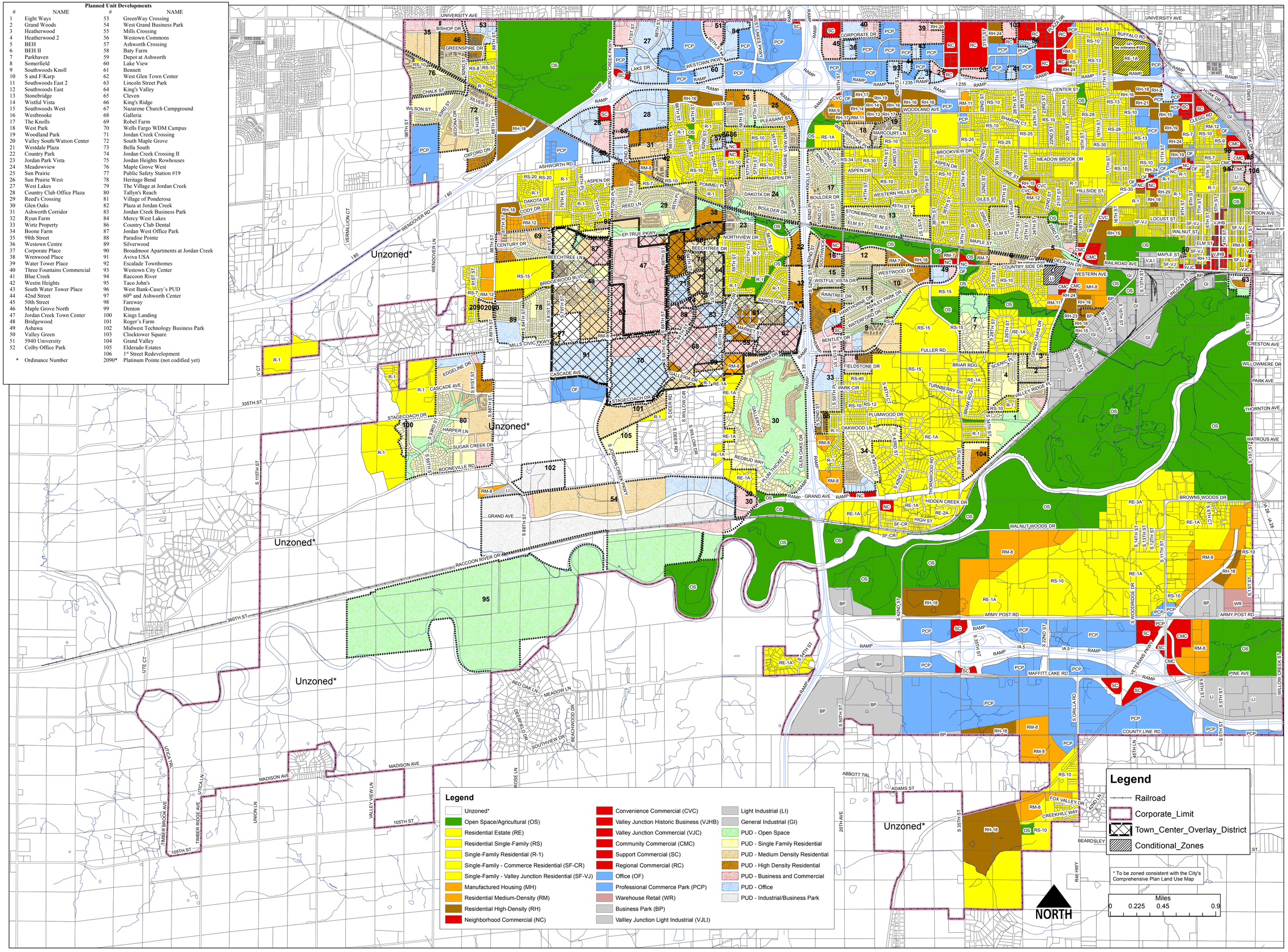
#	NAME	#	NAME
1	Eight Ways	53	GreenWay Crossing
2	Grand Woods	54	West Grand Business Park
3	Heatherwood	55	Mills Crossing
4	Heatherwood 2	56	Westown Commons
5	BEH	57	Ashworth Crossing
6	BEH II	58	Baty Farm
7	Parkhaven	59	Depot at Ashworth
8	Somerfield	60	Lake View
9	Southwoods Knoll	61	Bennett
10	S and F/Karp	62	West Glen Town Center
11	Southwoods East 2	63	Lincoln Street Park
12	Southwoods East	64	King's Valley
13	Stonebridge	65	Cleven
14	Wistful Vista	66	King's Ridge
15	Southwoods West	67	Nazarene Church Campground
16	Westbrooke	68	Galleria
17	The Knolls	69	Robel Farm
18	West Park	70	Wells Fargo WDM Campus
19	Woodland Park	71	Jordan Creek Crossing
20	Valley South/Watson Center	72	South Maple Grove
21	Westdale Plaza	73	Bella South
22	Country Park	74	Jordan Creek Crossing II
23	Jordan Park Vista	75	Jordan Heights Rowhouses
24	Meadowview	76	Maple Grove West
25	Sun Prairie	77	Public Safety Station #19
26	Sun Prairie West	78	Heritage Bend
27	West Lakes	79	The Village at Jordan Creek
28	Country Club Office Plaza	80	Tallyn's Reach
29	Reed's Crossing	81	Village of Ponderosa
30	Glen Oaks	82	Plaza at Jordan Creek
31	Ashworth Corridor	83	Jordan Creek Business Park
32	Ryun Farm	84	Mercy West Lakes
33	Wirtz Property	86	Country Club Dental
34	Boone Farm	87	Jordan West Office Park
35	98th Street	88	Paradise Pointe
36	Westown Centre	89	Silverwood
37	Corporate Place	90	Broadmoor Apartments at Jordan Creek
38	Wrenwood Place	91	Aviva USA
39	Water Tower Place	92	Escalade Townhomes
40	Three Fountains Commercial	93	Westown City Center
41	Blue Creek	94	Raccoon River
42	Westin Heights	95	Taco John's
43	South Water Tower Place	96	West Bank-Casey's PUD
44	42nd Street	97	60th and Ashworth Center
45	50th Street	98	Fareway
46	Maple Grove North	99	Denton
47	Jordan Creek Town Center	100	Kings Landing
48	Bridgewood	101	Roger's Farm
49	Ashawa	102	Midwest Technology Business Park
50	Valley Green	103	Clocktower Square
51	5940 University	104	Grand Valley
52	Colby Office Park	105	Elderado Estates
		106	1st Street Redevelopment
*	Ordinance Number	2090*	Platinum Pointe (not codified yet)