

LOT 29, MAFFITT RIDGE

HOUSE SITE PLAN

PROPERTY DESCRIPTION:
 LOT 29, MAFFITT RIDGE

ADDRESS:
 3310 SW 56TH STREET
 WEST DES MOINES, IOWA

OWNER:
 ALEXANDER R AND WHITNEY HALL
 811 BURR OAKS DR
 SUITE 605
 WEST DES MOINES, IOWA 50288

ZONING:
 RE-RESIDENTIAL-ESTATE DISTRICT

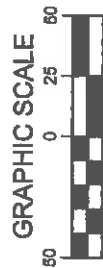
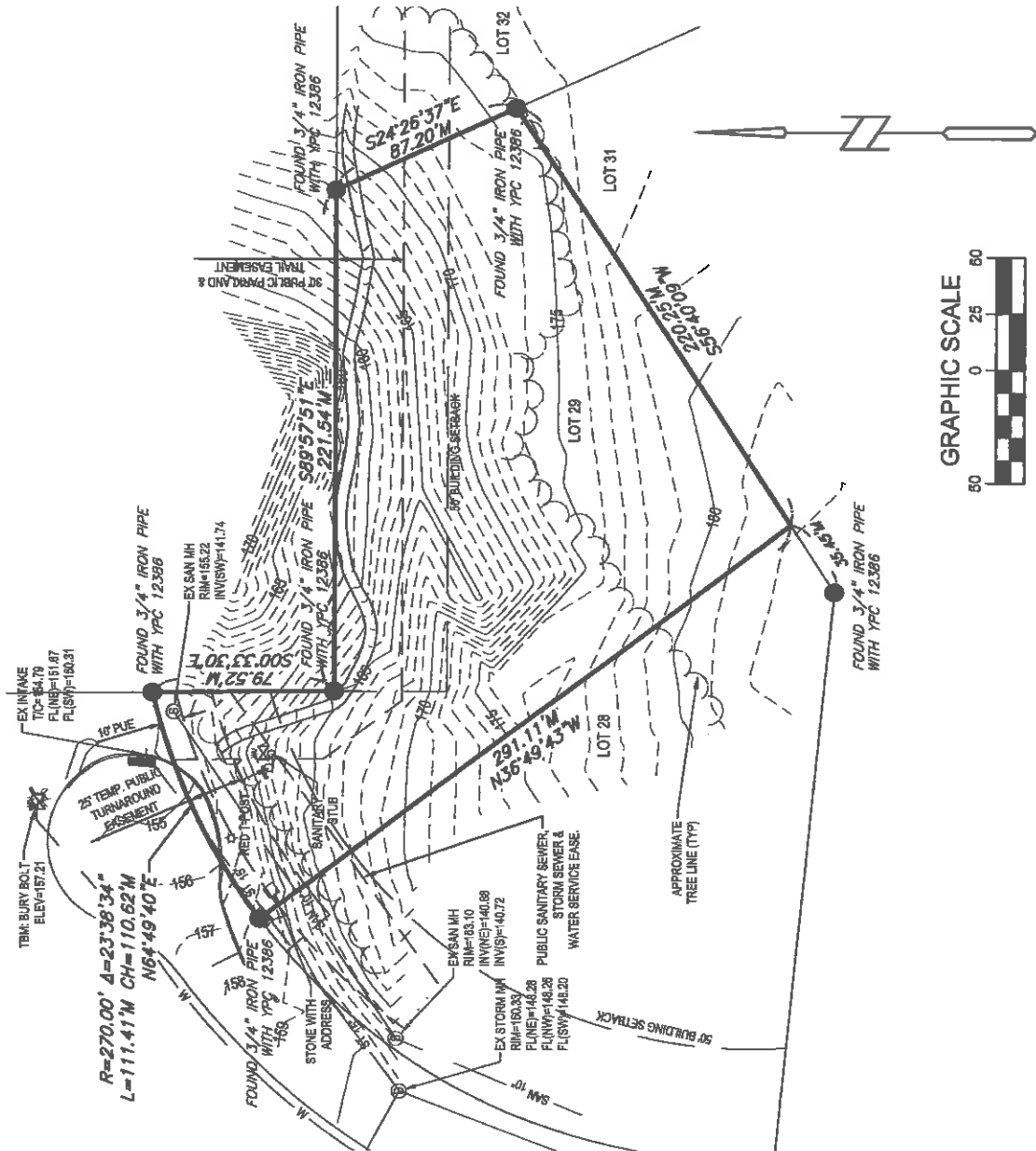

Bishop Engineering
 "Making Your Successful Development"

3501 104th Street
 Des Moines, Iowa 50322-3825
 Phone: (515) 276-0467 Fax: (515) 276-0237
 Civil Engineering & Land Surveying
 Established 1959

HOUSE SITE PLAN

3310 SW 56TH STREET
 WEST DES MOINES, IOWA

REFERENCE NUMBER:
 060317

DRAWN BY:
 LM

PROJECT NUMBER:
 160500

SHEET NUMBER:
 C0.1

- GENERAL NOTES:**
1. EXISTING UTILITIES SHOWN ON THIS PLAN ARE BASED ON THE RECORD DRAWINGS AND FIELD SURVEY. THE CLIENT SHALL VERIFY THE LOCATION AND DEPTH OF ALL UTILITIES PRIOR TO CONSTRUCTION.
 2. ALL CONSTRUCTION SHALL BE IN ACCORDANCE WITH THE LATEST EDITIONS OF THE CALIFORNIA BUILDING CODE AND ALL APPLICABLE LOCAL ORDINANCES.
 3. THE CONTRACTOR SHALL BE RESPONSIBLE FOR OBTAINING ALL NECESSARY PERMITS AND APPROVALS FROM THE APPROPRIATE AGENCIES.
 4. THE CONTRACTOR SHALL MAINTAIN ACCESS TO ALL ADJACENT PROPERTIES AND PUBLIC ROADS AT ALL TIMES.
 5. THE CONTRACTOR SHALL BE RESPONSIBLE FOR PROTECTING ALL EXISTING TREES AND LANDSCAPE FEATURES TO REMAIN.
 6. ALL CONSTRUCTION SHALL BE COMPLETED WITHIN THE SPECIFIED TIME FRAME.
 7. THE CONTRACTOR SHALL MAINTAIN A NEAT AND SAFE WORK SITE AT ALL TIMES.
 8. ALL MATERIALS AND WORKMANSHIP SHALL BE SUBJECT TO INSPECTION AND APPROVAL BY THE ARCHITECT.
 9. THE CONTRACTOR SHALL BE RESPONSIBLE FOR OBTAINING ALL NECESSARY INSURANCE COVERAGE.
 10. THE CONTRACTOR SHALL MAINTAIN ADEQUATE RECORD DRAWINGS AND AS-BUILT DRAWINGS THROUGHOUT THE PROJECT.
 11. THE CONTRACTOR SHALL BE RESPONSIBLE FOR OBTAINING ALL NECESSARY EROSION CONTROL MEASURES.
 12. THE CONTRACTOR SHALL MAINTAIN ADEQUATE DRAINAGE SYSTEMS THROUGHOUT THE PROJECT.
 13. THE CONTRACTOR SHALL BE RESPONSIBLE FOR OBTAINING ALL NECESSARY SIGNAGE AND MARKINGS.
 14. THE CONTRACTOR SHALL MAINTAIN ADEQUATE RECORD DRAWINGS AND AS-BUILT DRAWINGS THROUGHOUT THE PROJECT.
 15. THE CONTRACTOR SHALL BE RESPONSIBLE FOR OBTAINING ALL NECESSARY INSURANCE COVERAGE.
 16. THE CONTRACTOR SHALL MAINTAIN ADEQUATE RECORD DRAWINGS AND AS-BUILT DRAWINGS THROUGHOUT THE PROJECT.
 17. THE CONTRACTOR SHALL BE RESPONSIBLE FOR OBTAINING ALL NECESSARY INSURANCE COVERAGE.
 18. THE CONTRACTOR SHALL MAINTAIN ADEQUATE RECORD DRAWINGS AND AS-BUILT DRAWINGS THROUGHOUT THE PROJECT.
 19. THE CONTRACTOR SHALL BE RESPONSIBLE FOR OBTAINING ALL NECESSARY INSURANCE COVERAGE.
 20. THE CONTRACTOR SHALL MAINTAIN ADEQUATE RECORD DRAWINGS AND AS-BUILT DRAWINGS THROUGHOUT THE PROJECT.
 21. THE CONTRACTOR SHALL BE RESPONSIBLE FOR OBTAINING ALL NECESSARY INSURANCE COVERAGE.
 22. THE CONTRACTOR SHALL MAINTAIN ADEQUATE RECORD DRAWINGS AND AS-BUILT DRAWINGS THROUGHOUT THE PROJECT.
 23. THE CONTRACTOR SHALL BE RESPONSIBLE FOR OBTAINING ALL NECESSARY INSURANCE COVERAGE.
 24. THE CONTRACTOR SHALL MAINTAIN ADEQUATE RECORD DRAWINGS AND AS-BUILT DRAWINGS THROUGHOUT THE PROJECT.
 25. THE CONTRACTOR SHALL BE RESPONSIBLE FOR OBTAINING ALL NECESSARY INSURANCE COVERAGE.
 26. THE CONTRACTOR SHALL MAINTAIN ADEQUATE RECORD DRAWINGS AND AS-BUILT DRAWINGS THROUGHOUT THE PROJECT.
- GENERAL NOTES (CONT.):**
1. EXISTING UTILITIES SHOWN ON THIS PLAN ARE BASED ON THE RECORD DRAWINGS AND FIELD SURVEY. THE CLIENT SHALL VERIFY THE LOCATION AND DEPTH OF ALL UTILITIES PRIOR TO CONSTRUCTION.
 2. ALL CONSTRUCTION SHALL BE IN ACCORDANCE WITH THE LATEST EDITIONS OF THE CALIFORNIA BUILDING CODE AND ALL APPLICABLE LOCAL ORDINANCES.
 3. THE CONTRACTOR SHALL BE RESPONSIBLE FOR OBTAINING ALL NECESSARY PERMITS AND APPROVALS FROM THE APPROPRIATE AGENCIES.
 4. THE CONTRACTOR SHALL MAINTAIN ACCESS TO ALL ADJACENT PROPERTIES AND PUBLIC ROADS AT ALL TIMES.
 5. THE CONTRACTOR SHALL BE RESPONSIBLE FOR PROTECTING ALL EXISTING TREES AND LANDSCAPE FEATURES TO REMAIN.
 6. ALL CONSTRUCTION SHALL BE COMPLETED WITHIN THE SPECIFIED TIME FRAME.
 7. THE CONTRACTOR SHALL MAINTAIN A NEAT AND SAFE WORK SITE AT ALL TIMES.
 8. ALL MATERIALS AND WORKMANSHIP SHALL BE SUBJECT TO INSPECTION AND APPROVAL BY THE ARCHITECT.
 9. THE CONTRACTOR SHALL BE RESPONSIBLE FOR OBTAINING ALL NECESSARY INSURANCE COVERAGE.
 10. THE CONTRACTOR SHALL MAINTAIN ADEQUATE RECORD DRAWINGS AND AS-BUILT DRAWINGS THROUGHOUT THE PROJECT.
 11. THE CONTRACTOR SHALL BE RESPONSIBLE FOR OBTAINING ALL NECESSARY EROSION CONTROL MEASURES.
 12. THE CONTRACTOR SHALL MAINTAIN ADEQUATE DRAINAGE SYSTEMS THROUGHOUT THE PROJECT.
 13. THE CONTRACTOR SHALL BE RESPONSIBLE FOR OBTAINING ALL NECESSARY SIGNAGE AND MARKINGS.
 14. THE CONTRACTOR SHALL MAINTAIN ADEQUATE RECORD DRAWINGS AND AS-BUILT DRAWINGS THROUGHOUT THE PROJECT.
 15. THE CONTRACTOR SHALL BE RESPONSIBLE FOR OBTAINING ALL NECESSARY INSURANCE COVERAGE.
 16. THE CONTRACTOR SHALL MAINTAIN ADEQUATE RECORD DRAWINGS AND AS-BUILT DRAWINGS THROUGHOUT THE PROJECT.
 17. THE CONTRACTOR SHALL BE RESPONSIBLE FOR OBTAINING ALL NECESSARY INSURANCE COVERAGE.
 18. THE CONTRACTOR SHALL MAINTAIN ADEQUATE RECORD DRAWINGS AND AS-BUILT DRAWINGS THROUGHOUT THE PROJECT.
 19. THE CONTRACTOR SHALL BE RESPONSIBLE FOR OBTAINING ALL NECESSARY INSURANCE COVERAGE.
 20. THE CONTRACTOR SHALL MAINTAIN ADEQUATE RECORD DRAWINGS AND AS-BUILT DRAWINGS THROUGHOUT THE PROJECT.
 21. THE CONTRACTOR SHALL BE RESPONSIBLE FOR OBTAINING ALL NECESSARY INSURANCE COVERAGE.
 22. THE CONTRACTOR SHALL MAINTAIN ADEQUATE RECORD DRAWINGS AND AS-BUILT DRAWINGS THROUGHOUT THE PROJECT.
 23. THE CONTRACTOR SHALL BE RESPONSIBLE FOR OBTAINING ALL NECESSARY INSURANCE COVERAGE.
 24. THE CONTRACTOR SHALL MAINTAIN ADEQUATE RECORD DRAWINGS AND AS-BUILT DRAWINGS THROUGHOUT THE PROJECT.
 25. THE CONTRACTOR SHALL BE RESPONSIBLE FOR OBTAINING ALL NECESSARY INSURANCE COVERAGE.
 26. THE CONTRACTOR SHALL MAINTAIN ADEQUATE RECORD DRAWINGS AND AS-BUILT DRAWINGS THROUGHOUT THE PROJECT.

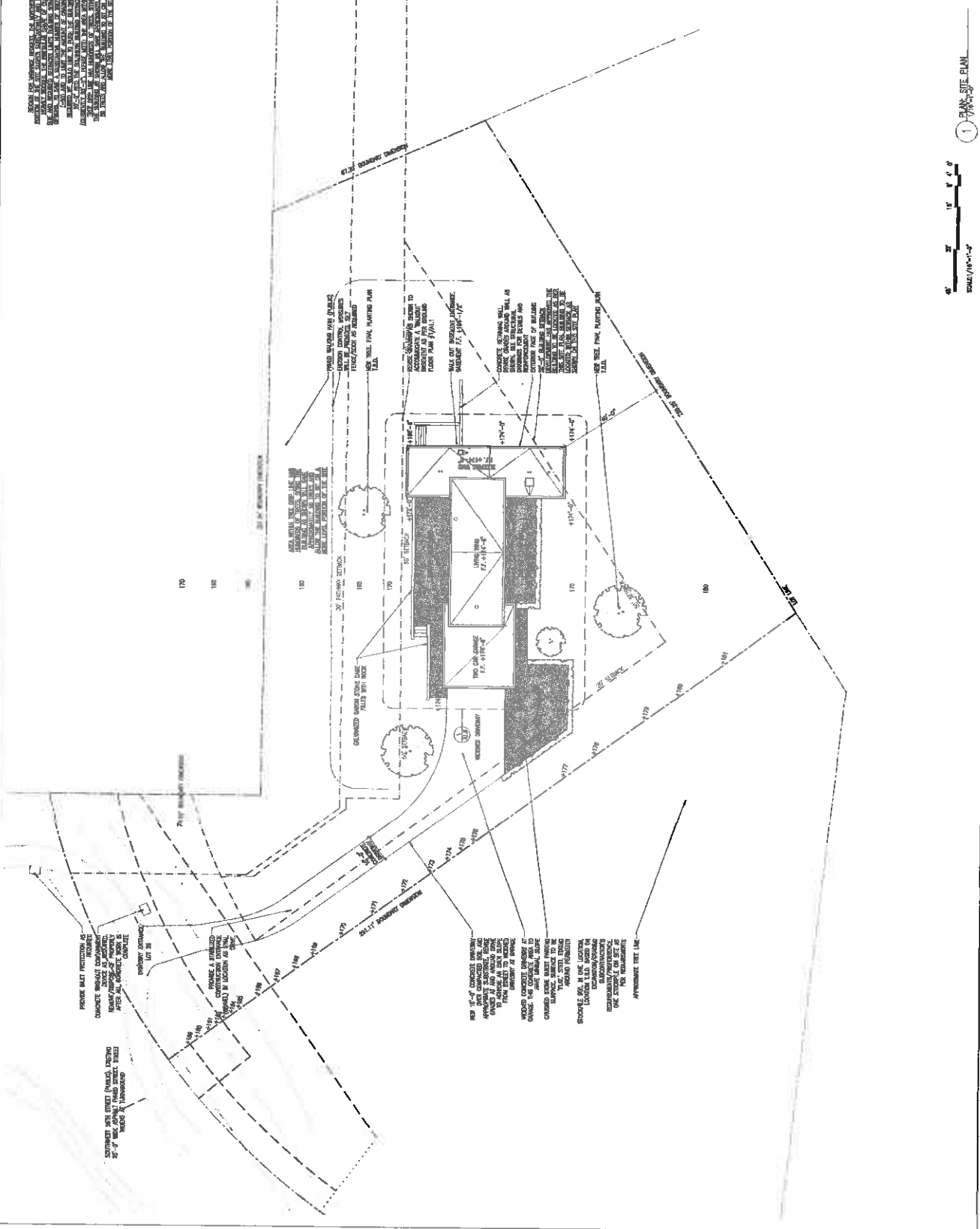

1 PLAN - SITE PLAN
 SCALE: 1/8" = 1'-0"