CITY OF WEST DES MOINES
CITY COUNCIL MEETING COMMUNICATION

DATE: November 1, 2021

ITEM:

Resolution – Completion of Work
Ashworth Road Traffic Adaptive Signal System

FINANCIAL IMPACT:

The City was awarded $263,200.00 in Iowa Clean Air Attainment Program (ICAAP) funds to purchase traffic adaptive signal system equipment for seven intersections along Ashworth Road. The units were purchased by the City and installation of the system was completed by City Traffic Signal Technicians. The City was required to pay for the project and reimbursed by the Iowa DOT. The total cost for the project was $348,300.00 with City matching funds in the amount of $85,100.00.

BACKGROUND:

This project provided funding to purchase traffic adaptive signal system equipment for seven intersections along Ashworth Road known as the Ashworth Road Traffic Adaptive Signal System.

RECOMMENDATION:

City Council Adopt:

- Resolution of Completion of Work

Lead Staff Member: Brian Hemesath, PE

STAFF REVIEWS

Department Director	Brian Hemesath
Appropriations/Finance	
Legal	
Agenda Acceptance	

PUBLICATION(S) (if applicable)		**SUBCOMMITTEE REVIEW** (if applicable)			
Published In		Committee	Public Services		
Dates(s) Published		Date Reviewed	October 25, 2021		
		Recommendation	Yes	No	Split

Resolution of Completion of Work

WHEREAS, on July 15, 2019, the City Council accepted Iowa Clean Air Attainment Program funds from the Iowa Department of Transportation for the following described public improvement:

Ashworth Road Traffic Adaptive Signal System

And,

WHEREAS, said improvement has been purchased by the City and installed by City Traffic Signal Technicians.

Therefore,

BE IT RESOLVED BY THE CITY COUNCIL OF THE CITY OF WEST DES MOINES, IOWA, that said report of the City Engineer is hereby approved and said public improvement is accepted as having been completed in accordance with plans and specifications and the total final construction cost of said improvement is $348,300.00 as shown in said report.

PASSED AND APPROVED this **1st** day of **November 2021**

_____
Steven K. Gaer, Mayor

ATTEST:

_____
Ryan Jacobson
City Clerk

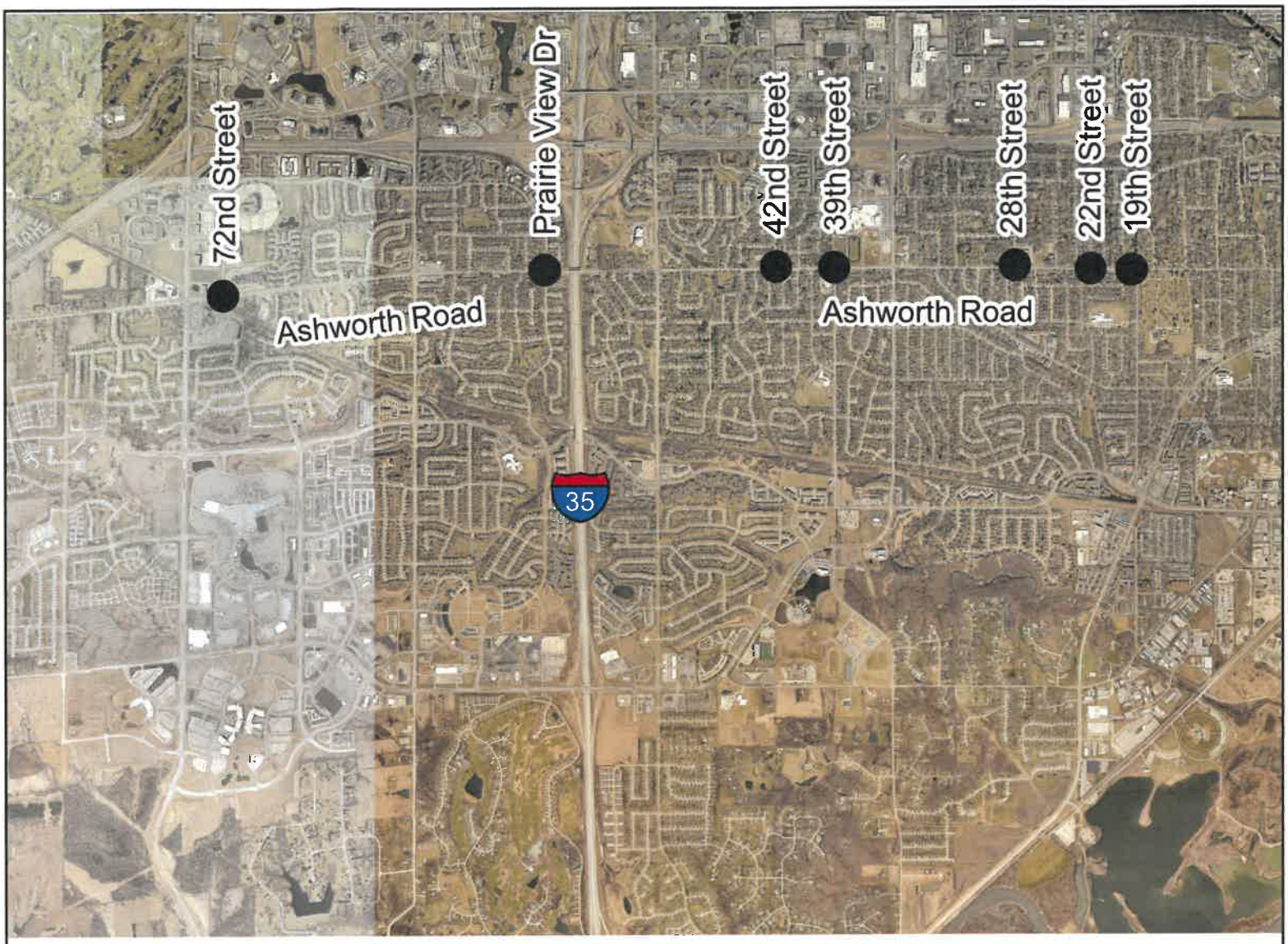

VICINITY MAP

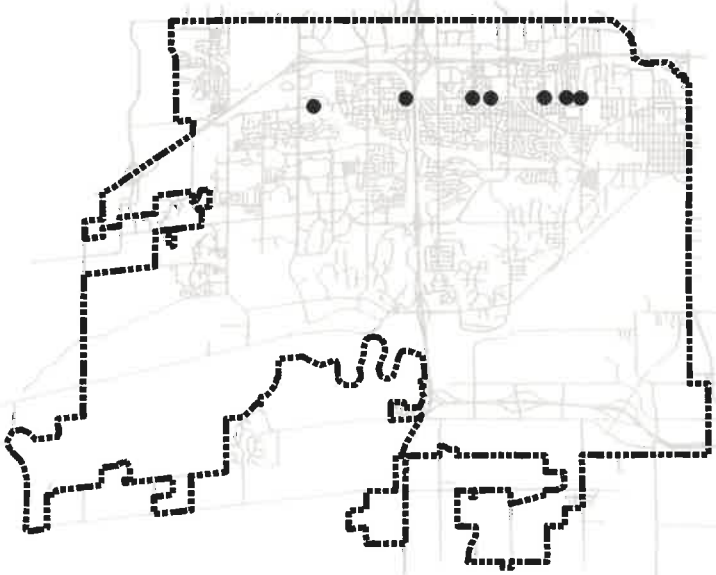

LEGEND

PROJECT LOCATION ●

N
W E
S

THE CITY OF WEST DES MOINES

PROJECT:	**Traffic ICAAP Funding Ashworth Road**		
LOCATION:	**Various Locations**		
DRAWN BY: REF	DATE: 8/31/2017	PROJECT: ICAAP Funding Ashworth Road	SHT. 1 of 1