

LOCATION MAP

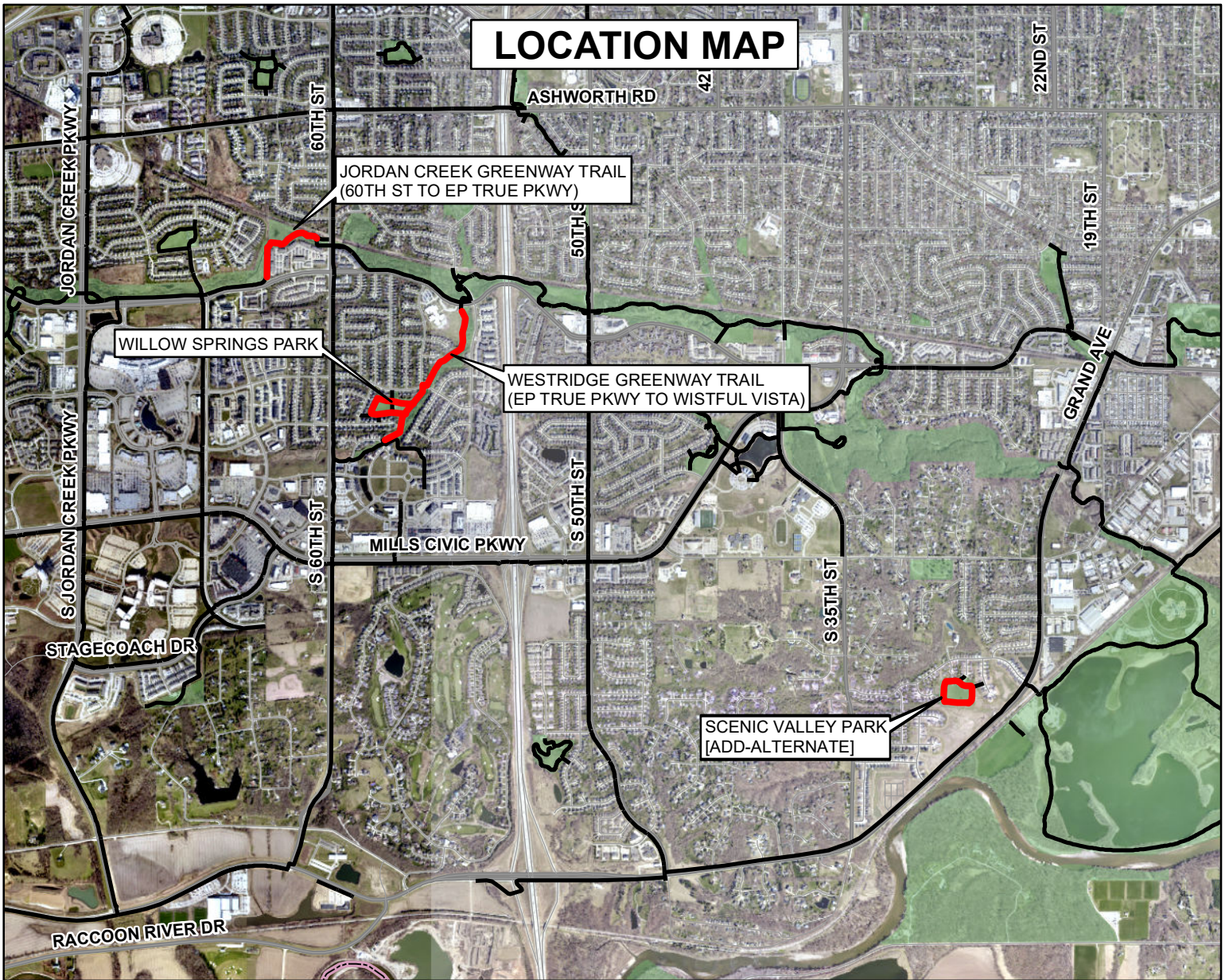

VICINITY MAP

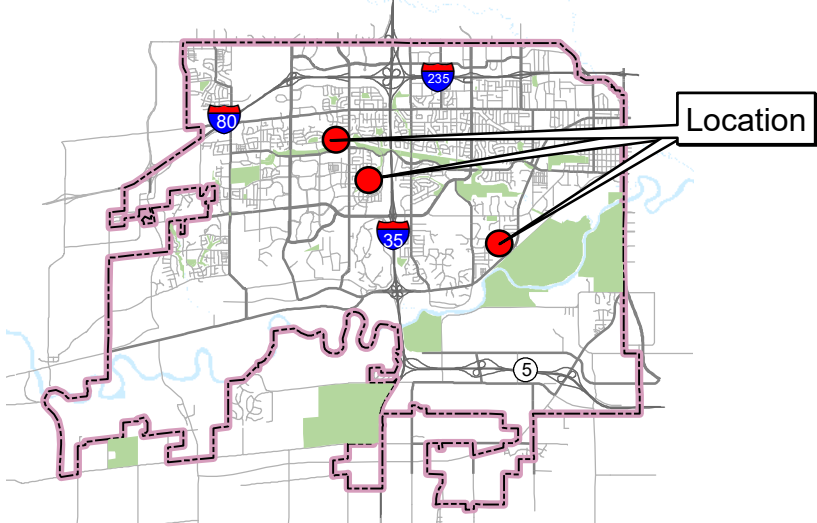

LEGEND

- Park & Greenway
- Existing Multi-Use Trail
- Project Location

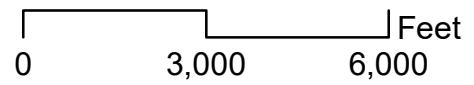

PROJECT:	2023 ASPHALT TRAIL RENOVATION PROJECT		
LOCATION:	JORDAN CREEK TRAIL, WESTRIDGE GREENWAY TRAIL, WILLOW SPRINGS PARK, SCENIC VALLEY PARK		
DRAWN BY:	MAA	DATE:	03/29/2023
PROJECT NO.:			SHT. 1 of 1